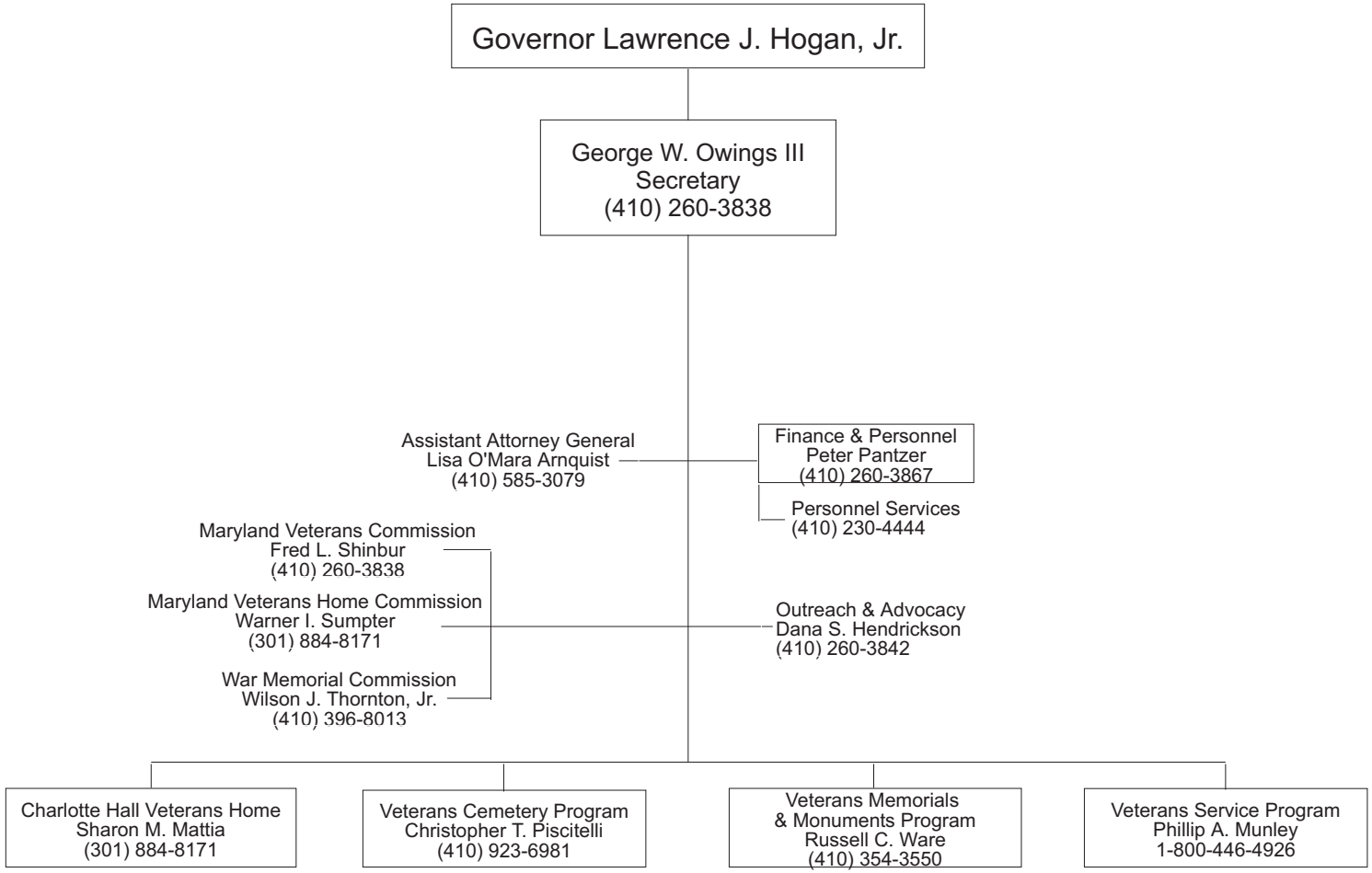DEPARTMENT OF VETERANS AFFAIRS